# THE MONTHLY SHREDDER

issue 6ix

## RADICAL ACTION and MORE!

DECEMBER/JANYOUARY CONNECTICN

INSIDE: ALL KINDS OF STUFF
FEATURE-INTERVIEW WITH CHRIS MAY
TRAVELS WITH THE RIDGE PART 2
FUN AND GAMES A.K.A. JENNY.
CONSULT THE RIDGE AND MUCH MORE.

COST 1¢and 1STAMP
OR 17¢and 3STAMPS
IF YOU ARE RICH...

# Skateboard Specialists

LOWEST PRICES! FASTEST SERVICE!

3593 MERCER UNIVERSITY DRIVE • MACON, GEORGIA 31204 • (912) 477-3625

## BIGGER & BETTER THAN EVER!

## COMPLETE SKATEBOARDS (Completely assembled and ready to THRASH)

☐ POWELL McGILL OR CABALLERO (7-ply maple) with Indy 151 trucks and Powell Cubics $89.00

☐ VARIFLEX Street Lite 29x8 with ACS 580 trucks and VF wheels $49.00
☐ VARIFLEX GP 28x7 with 5" trucks and VF wheels $40.00

## DECKS (WT - With Tape, W/O - Without Tape, SN - Spoon Nose, CC - Concave, E. CC - Epoxy Concave)

### ☐ POWELL (W/O)

☐McGill SN 30x10.25 $39.00
☐Caballero SN 29x10 $39.00
☐J. Smith SN 30.5x10.6 $50.00
☐Gulland 30x10.6 $37.00
☐Rodriguez Smith 28.5x10 $37.00
☐Rodriguez W.T. 30x10 $37.00
☐R. Mullen F.S. 25x7 $32.00
☐General Issue 28.5x8 $28.00
☐Tony Hawk 29.5x9.5 $37.00

### ☐ SIMS (WT)

☐Bowman E. Cc. 30.75x10.75 $48.00
☐Audrecht E. Cc. 30.5x11 $48.00
☐Lamar E. Cc. 30x10.5 $48.00
☐New Wave Cc. 30x10.25 $46.00
☐Street Wave 29.5x9.25 $32.00
☐Recce F.S. 27x7 $36.00
☐Fulmer E. Cc. 29.5x10.25 $48.00

### ☐ VARIFLEX (WT)

☐Allen Lasi Cc. 29.8x10.1 $45.00
☐Hirsch Cc. 30.25x10.5 $45.00
☐Brisham Cc. 29.75x10.25 $45.00
☐El Gato Cc. 30.5x10.75 $45.00
☐Lance Mountain Cc Cc. 10.4x30 $45.00

### ☐ SANTA CRUZ (W/O)

☐D. Peters Cc. 31x10.75 $38.00
☐S. Alba Sovel 31x11 $38.00
☐S. Dixon Cc. 30.75x10.75 $38.00
☐Mini D. Peters 29x10.25 $38.00
☐Street Skate 30x9 $29.00

### ☐ BURTON SNOWBOARDS

☐Blackhill Board (w/bindings 52"x11.5" $89.00
☐Backyard Board (no bindings) 51"x11" $52.00

### ☐ GORDON & SMITH (W/O)

☐M. Alba Cc. 30.5x10.5 $48.00
☐Hot Blender Cc. 31x10.25 (w/o) $48.00
☐Side Cut Cc. 30.25x10.25 $48.00
☐Billy Ruff Cc. 30x10.25 $48.00
☐Street Cruiser 30x9 (w/o) $35.50

## TRUCKS (Priced per truck)

### ☐ TRACKER

☐S-Trucks $16.50
☐Ex-Trucks $16.00
☐Full-Trucks $15.50
☐Mid-Trucks $15.00
COPERS
☐S-Copers $4.50 ea.
☐Ex ☐Full ☐Mid $3.50 ea.

### ☐ VARIFLEX

☐8" $13.50 ☐8" $13.00

### ☐ INDEPENDENT

☐169-II $16.50
☐151-II $15.50
☐131-II $13.00
GRIND MASTER $2.00 ea.
☐169 ☐151 ☐131

### ☐ GULL WING

☐Pro 9" $15.50
☐Pro 8" $13.50

### ☐ ACS

☐800 $11.50 ☐601 $8.00

## WHEELS (each, with precision bearings, less $2.00 w/out bearing)

### ☐ POWELL

☐Cube III 64mm Gr, Pur $9.95
☐Mini Cube II 54mm Yl, Gr, Pur $9.50
☐Street Cube 64mm Rd, Yl $9.50

### ☐ SIMS

☐THE Wheel II 63.5mm $9.00
☐Bowman B-52 62.5mm Gr $9.00
☐Recce Freestyle 54mm Gr $7.50

### ☐ KRYPTONICS

☐70mm D.K. Rd $6.75
☐60mm F.S. Blue $8.00
☐62mm Street Rd $7.50

### ☐ VARIFLEX

☐X-Wheel 65mm Or, Pur, Wh $10.00

### ☐ GORDON & SMITH

☐Wife 50/50 assorted colors $10.00

## SAFETY EQUIPMENT

☐Rector Knee Pads $28.95 ☐S ☐M ☐L
☐Rector Elbow Pads $26.00 ☐S ☐M ☐L
☐Replacement Caps $5.50/pr. (one size)
☐Rector Gloves $13.50 ☐S ☐M ☐L
☐Rect. Wrist Guards $18.50 ☐S ☐M ☐L
☐Cal Pro Wrist Guards $16.00 ☐S ☐M ☐L
☐Harcan Pro Knee Pads $20.00 ☐S ☐M ☐L
☐Harcan Pro Elbow Pads $18.50 ☐S ☐M ☐L

☐Protect Helmets $32.00 ☐S ☐M ☐L
☐Red ☐Yel ☐Wh ☐Blue
☐Protec Cateeyes $34.00 ☐S ☐M ☐L

## ACCESSORIES

☐Trucker Lapper $5.50
☐E-Wrenches $2.50
☐Chad (8 bushings) $3.00
☐Grip Tape (10" wide) $2.50/foot
☐Bk ☐Clear
☐NTN Precision Bearings $1.25 ea.
☐Sims Racing Bearings $1.75 ea.
☐T-Shirts $9.00 (All Major Brands)

☐Powell Nose Guards $3.75
☐G & S Nose Guards $3.00
☐Powell Tail Slides $3.75
☐Tail Dome Slides $2.00
☐Varflex Sliders $2.50 ea.
☐Rib Domes $7.00/pr.
☐G & S Sliders $4.75/pr.
☐Trucker Rear Pads $2.00/pr.
☐UFP's Risers $1.00 ea.

**MAILING PROCEDURE:** Please send your order to the above address indicating exact items, quantity, and size (color substitutions may sometimes be necessary). Send check (requires slight delay) or money order; or charge it to Visa or Master Card. Credit card orders must include expiration date and phone number. Also COD's — $1.75 extra.

PRICES SUBJECT TO CHANGE.
PLEASE USE CURRENT PRICE LIST ONLY.
NO FOREIGN COD ORDERS.
PHONE ORDERS — CALL (912) 477-3625
We'll take care of problems or special orders!

## HANDLING

| | | U.S.A. | Canada | Europe |
|---|---|---|---|---|
| Accessories | Surface | $ 2.00 | $ 4.00 | $ 4.50 |
| | Air | $ 3.25 | $ 5.50 | $ 8.00 |
| 1 deck or 2 trucks or 4 wheels or safety equip. only | Surface | $ 3.00 | $ 5.00 | $ 8.00 |
| | Air | $ 6.00 | $10.00 | $18.00 |
| Any two of above ex. (1 deck and 4 wheels) | Surface | $ 4.00 | $ 8.00 | $11.00 |
| | Air | $ 6.50 | $15.00 | $29.00 |
| Complete Skateboard | Surface | $ 5.00 | $12.00 | $15.00 |
| | Air | $12.00 | $23.00 | $40.00 |

NAME _____
ADDRESS _____
_____
CITY _____ STATE _____ ZIP _____

☐ COD ($1.75 extra) ☐ Check ☐ Money Order ☐ Visa ☐ Master Card
Card No. _____
Expiration date _____ Phone No. _____
Signature _____

Sub total $ _____
Handling _____
COD _____
Total _____

# THE MONTHLY SHREDDER

1626 13th Ave.
HUNTINGTON W.VA. 25701

Staffers in no particular order except me, I'm always first.

RIDGE-EDITOR AND EVERYTHING ELSE I WANT TO BE.
TIM CLINE-WRITER, THAT'S IT; THAT IS ALL I WANT TO SAY YOU ARE.
JOHN ((I don't know dude))WITTPENN-WRITER
RICK SUMMERFIELD-NOTHIN--OOPS, I MISTOOK YOU FOR DAVE JONES, SORRY!!!
CHRIS CARTER-WRITER AND FOTO MAN.

ART WORK
GARRY DAVIS THE MAKER OF THE NEW LOGO
MIKE KHUU
CRAIG RAMSAY

THE REST OF THE STAFF
STEPHEN MOATZ, DON MORRIS, CYNDY PENDERGAST, MORT TABER CHRIS CAINES, GARY ANDERSON, LT. CALDWELL, RAD RAT, KEITH SPADIFINO, JOE BOWERS,

BRIAN SHEP AND DONNY, TERRY PEW, LYNSY KUHN,

SPECIAL PEOPLE
SOILS SECTION AT THE FEDERAL BUILDING, TODD, CHRIS ,RHETT, TIM AT POWELL. ALL OF THE SPONSORS OF THIS RAG. **Russ Shore**

NEW READERS
LANA DAVIS, OZZIE TAYLOR, ANDY ROGERS, SUE HAWK, SCOTT GRAY, VIKKI GABEIDR DAVID SIGURNJAK, TODD LANGLINAIS, PAUL SCHMITT, JACK PHILLIPS.

AN UPDATE ON A FEW THINGS
A NEW RAG SHOULD BE OUT EARLY THIS YEAR--THE WEST COAST RIPPER.
RAD RAT HAS JUST INFORMED ME THAT HE IS HEADING INTO THE NAVY VERY SOON. SKATIN SCENE 1&2 ARE NOW FREE SO JUST SEND A FEW STAMPS FOR POSTAGE. RAT SAID THAT THE COST OF THE NEXT ISSUE WILL BE EITHER 45 or 50¢. SEND FOR IT TODAY CAUSE IT MIGHT VERY WELL BE YOUR LAST CHANCE.

WHILE ON A "THING" HUNT IN NEVADA, SHREDDER STAFFER JEFF MOSER CAME ACROSS A STARTLING OCCURENCE. HE HAD INDEED COME ACROSS JENNY JENNY's MAMAW, PENNY JENNY. THE ONLY THING JEFF COULD SAY WAS.....

**Metamorphosis**

MEMO:

WHAT IS GOING ON WHERE

ON THE SIDE HERE WE HAVE JOE DUCNG OF RALEIGH N.C. SAILIN A LIEN AIR. KEEP RIPPIN. I HERE YOU HAVE A MAG COMING OUT.

ABOVE OR RATHER TO THE SIDE IS A RAMP IN THE BASEMENT OF THIS SKATER IN BAY SHORE N.Y. ACCORDING TO RUSS SHORE, A SHREDDER STAFFER IN THE SAME TOWN, THIS GUY GETS AS RAD AS ONE CAN WITHOUT SLAMMING AGAINST THE CEILING? YES, THAT'S RIGHT. THESE GUYS ARE IN THE PROCESS OF MAKING THE ½ PIPE INTO A POOL SHAPED RAM EVEN THOUGH THE AIRS ARE LIMITED!!!!!!!!

COMING OUT IN THE EARLY PART OF THE NEW YEAR--THE BOB DeNIKE MODEL.

GET ON THE STICK

SEAFLEX
P.O. BOX 118
DOGTOWN, CALIFORNIA 94924

SEAFLEX

TRAVELS WITH YOU KNOW

WHO, YOU KNOW
WHERE, AND YOU ALSO KNOW

WHAT PART OF TRIP
THIS IS.

WELL, IT HAS BEEN ABOUT 1 MONTH IN COMING BUT I AM FINALLY IN L.A. THE BUS STATION HERE IS THREE STORIES TALL. WHAT DO YOU CARE EH! I DON'T REALLY CARE EITHER, I JUST THOUGHT YOU SHOULD BE CLUED IN ON HOW MANY STORIES THE PLACE HAS. O.K. ON WITH THE COUNT-DOWN. IT IS NOW 10:00a.m. SO I CALL CHRIS TO TELL HIM I WILL BE DOWN TO LONG BEACH IN A MATTER OF HOURS. THANX TO SOME OLD LADY, I CAUGHT A CHEAPER BUS TO L.B. IT STILL TOOK ME 3 HOURS TO GET THERE EVEN THOUGH I LEFT AT 11. LONG BEACH IS ONLY 1 HOUR AWAY. OH WELL, AFTER ARRIVING IN THE DOWNTOWN SECTION, I GIVE CHRIS A CALL. HE TELLS ME HOW TO GET TO A BUS STOP NEAR HIS HOUSE SO I PROCEED ONWARD. WHEN I GOT OFF THE BUS, CHRIS GREETED ME AND TOOK SOME OF THE STUFF I HAD IN HAND. I THEN MET THE FAMILY AND "FRIEND".

WE GOT ALL MY JUNK PUT AWAY AND PLANNED OUR VENTURE TO SKATE CITY. IT WAS ALL SET: CHRIS WOULD SAY GOOD-BYE TO HIS GIRL AND WE WOULD BOOK. HE LEFT ME IN THE TRUST OF HIS YOUNGER BROTHER NOEL. WHAT A BIG MIS-TAKE ON NOEL'S PART. YOU SEE, I'VE ALWAYS WANTED A LITTLE BROTHER TO THRASH UP ON BUT CHRIS'S WOULD DO VERY NICELY. NOEL WAS TEASING ME WITH A WRIST WATCH THAT HAD A VIDEO BOWLING ALLEY ON IT. NO MATTER HOW MANY TIMES I PLEADED WITH HIM TO LET ME PLAY WITH IT, HE FULLY DENIED ME AND SMILED. I JUST COULDN'T TAKE IT ANY MORE, I STARTED POUNCING ON HIM QUITE A BIT UNTIL HE BLASTED ON MY KNEE-CAP. HE HAD THE HOME COURT ADVANTAGE BUT THAT DIDN'T STOP ME. NOEL TRIED TO RUN AWAY BUT I PUT A QUICK STOP TO THAT. UH OH, I HERE CHRIS COMING UP THE STAIRS SO I BETTER SETTLE DOWN. I BEAT THE KID AND HE STILL CAME OUT ON TOP FOR I STILL DO NOT HAVE THE WATCH. THE GREAT SCEAMIN MIND GOES TO WORK AND BEFORE CHRIS HITS THE DOOR I ALREADY HAVE A PLAN TO GET NOEL BACK. THE DOOR OPENS AND CHRIS ENTERS. THE SCAM WENT SOMETHING LIKE THIS:
"HEY CHRIS, WHAT IS IT WITH YOUR LITTLE BROTHER, I HAVE ONLY BEEN AT THIS HOUSE FOR 1 HOUR AND ALREADY HE STARTS HITTING ME FOR NO APPARENT REASON. I SURE HOPE YOU DO SOMETHING ABOUT IT SINCE I AM SUPPOSED TO BE A GUEST."
"NOEL, GO TO YOUR ROOM"
"BUT CHRIS HE'S LY--"
" I DO NOT WANT TO HEAR IT JUST GET IN THERE AND DON'T COME OUT TILL I TELL YOU TO."

THE RIDGE DOES IT AGAIN. I EXPLAINED THE WHOLE THING AFTER A FEW HOURS. I HAD TO MAKE A CALL HOME TO GET SOME MUCH NEEDED CASH. I TOLD MY MOM TO HAVE IT WIRED TO ME AT DEL MAR SINCE I WOULD BE THERE THE FOLLO WING DAY. SHE AGREED AND CHRIS AND MYSELF GOT READY FOR WHITTIER. HOW COME WE JUST COULDN'T TAKE A BUS TO WHITTIER AND SKATE. WHY DOES EVERY-THING START OUT WRONG FOR THE RIDGE WHERE EVER HE GOES? WHO KNOWS.

WELL, THIS IS HOW IT WENT. WE CATCH THE FIRST BUS AND SCAM A FREE TRANSFER. NEXT, WE ARE WAITING FOR BUS NUMBER 2 AND ASK A LADY ARE WE TRYING TO CATCH THE WRITE BUS. SHE SAID WE WERE, BUT ME AND CHRIS HAD A BAD FEELING ABOUT THE WAY SHE SAID IT. ANYWAY, WE WENT THROUGH WITH IT. WHAT A JENNY. SHE WAS LYING AFTER ALL. WE ARE NOW AT ANOTHER STOP

cont.

waiting ON ANOTHER BUS SINCE WE HAD BEEN HAD. NOTHIN IS NEAR-BY EXCEPT A GRAVEL PARKING LOT. CHRIS BEGINS THROWING ROCKS AT A CUP THAT IS ABOUT 80FT. AWAY. WITHIN 2 MINUTES THERE WAS A MASSIVE ROCK THROWING SESSION BETWEEN ME, CHRIS, AND THREE OTHER PEOPLE THAT ARE ALSO WAITING ON THE SAME BUS. CHRIS STARTS CHEATING IN ALL THE EXCITEMENT BY THROWING HAND FULLS OF ROCKS, BUT HE STILL MISSES. I USE THE CUP LIKE A BASKETBALL HOOP. I SCORED 2 POINTS AND WON THE EVENT. THIS WENT ON FOR ALMOST 45MIN. THE BUS FINALLY GOT THERE AND WE SCAM ANOTHER FREE TRANSFER FROM THE UNSUSPECTING DRIVER. 20 MIN. LATER WE ARRIVE AT SKATE CITY. I AM SO HUNGRY. OUR LITTLE BUS VENTURE TOOK OVER THREE HOURS SO THERE WAS NOT TOO MUCH TIME TO SKATE. I SAW THE BURRITO STAND ACROSS THE PARKING LOT AND FIGURED IT WAS THE SAME ONE THAT MOFO TALKED ABOUT SO MUCH. AFTER WE PUT TOGETHER A BOARD FOR CHRIS, WE WENT TO CHOW. I'VE NEVER IN ALL MY DAYS AS A SKATER HAVE HAD A BURRITO AS HEFTY AS THIS ONE. IT MUSTA WEIGHED 2 POUNDS EASY.

WELL, I AM NOT HUNGRY NO MORE. I THEN WENT BACK TO THE PARK WHERE I WAS TO TAKE MY FIRST ATTEMPT AT SKATING CONCRETE IN OVER 2 YEARS. IT WAS SO FUN. THIS PARK RIPS SO MUCH. I COULDN'T SEEM TO GET USED TO ANY OF THE POOLS BUT I GOT THE GENERAL IDEA. THE CLOVER WAS REAL FUN.

BLENDER SHOWS UP TO GET SOME FINAL PRACTICE BEFORE THE DEL MAR CONTEST ONLY TWO DAYS AWAY. I THINK THIS IS WENDSDAY. THIS IS THE FIRST PRO I HAVE SEEN SINCE BEING IN CAL. NEIL IS INCREDIBLY SMOOTH AND BIONIC. HE AND CHRIS HAVE THE PARK WIRED. WE MOVE OVER TO THE BIG KEY HOLE WHERE THEY BOTH LAY DOWN HEAVY LINES. I FEEL THAT A LITTLE FOTO SESSION IS IN ORDER SO A MOVE IN. I TOOK A FEW OF NEIL AND TYPE THE WORD TYPE AT THE BEGINNING OF THIS SENTENCE INSTEAD OF SAYING TRIED TO MAKE HIM LAUGH. HE DOES FINALLY SO I TOOK SO MORE PIX OF HE AND CHRIS. CHRIS INFORMS ME THAT HE IS NOT SKATING TO HIS FULL POTENTIAL SINCE HE JUST GOT OUT OF THE HOSPITAL. HE LOOKED GOOD TO ME.

IT WAS GETTING LATE SO WE DECIDED TO SPLIT. IT TURNED OUT TO BE A MEASELY TWO HOUR SESSION ALL BECAUSE OF SOME #@*&!. SO LAME. BLENDER GIVES US A RIDE TO A BUS STOP NEAR A RONALDS. I FLOW HIM A SHREDDER AND TELL HIM WE'LL CHECK HIM OUT IN DEL MAR. WE MAKE OUR MOVE AND INDULGDE.

WHEN WE ARE DOWN, WE GO ACROSS THE STREET TO THE STOP. WE HAVE PLENTY OF TIME TO LET OURSELVES DIGEST SINCE WE WAITED ½hour AND STILL NO BUS. I DECIDE TO PASS A LITTLE TIME BY GETTING CHRIS TO SHOW ME A FEW FREESTYLE TRICKS. I EVEN LEARNED A FINGER FLIP IN THAT SHORT PERIOD OF TIME. THE SESS. STOPPED WHEN I ASKED CHRIS WHEN THE BUSES STOP RUNNING. HE REPLIED," YOU DON'T NEED TO KNOW" I THEN FOLLOW UP HIS COMMENT WITH, "WELL, LET ME PUT IT ANOTHER WAY; IF THE BUS STOPS RUNNING BEFORE WE GET TO YOUR PLACE, HOW TO WE GET HOME?"

"I'LL GIVE MY MOM A CALL."

"GOOD MAN."

CHRIS THEN RETURNS TO TELL ME THAT THE OPERATOR SAID THE FONE WAS OUT OF ORDER FOR THE TIME BEING AND FOR HIM TO CALL LATER. WE BOTH PONDER AT THIS NEW DISCOVERY AND TAKE A SEAT ON THE BUS BENCH. WE BOTH BEGIN HEARING CAR HORNS HONKING AND FOCUS OUR ATTENTION DOWN THE ST. IT SEEMS TO BE A COMOTION ON BOTH SIDES OF THE ST. OUT CONVO WENT LIKE THIS

"CHRIS, LOOK AT THOSE DOGS."

"WHAT ABOUT THEM?"

"WHAT'S THEIR PROBLEM?"

YEAH, WHY DO THEY KEEP RUNNING OUT IN THE STREET?"

"I DON'T KNOW, IT LOOKS LIKE TO ME THAT THEY ARE TRYING TO GET HIT."
WE THEN ATTEMPT TO SCARE THEM OUT OF THE STREET. NO LUCK. FOR ABOUT TEN MIN. THESE DOGS ARE HEAVILY STOPPING TRAFFIC ON THE SIX LANE ST. I ASK MYSELF: SELF, WHY ARE THEY DOING THIS. ARE THEY PLANNING TO TAKE OVER THE WORLD? COULD THIS BE THE PERVERBIAL DOG DAY AFTERNOON? I DON'T KNOW BUT IT SURE SMELLS STRANGE AROUND HERE. SOME PEOPLE IN A BLUE FAIRMONT CAPTURE WHAT LOOKS LIKE THE LEADER OF THE PACK. IT HAD TO BE BECAUSE THE OTHERS DISEMBARKED. I HAD NEVER LAUGHED SO HARD IN ALL MY YEARS. IT WAS TOO WILD. THE BLUE CAR DROVE BY US AND ASKED IF THIS DOG WAS OURS. WE SAID NO: AND TOLD THEM TO LET IT OFF IN A YARD SOMEPLACE.

IT IS GETTTING LATE AND THE WORD I JUST MISPELLED WAS ON PURPOSE.

IT IS GETTING LATE AND THE BUS IS NO WHERE IN SIGHT. CHRIS CALLS AGAIN I MAKE A MISTAKE. HE CALLS AND THE OPERATOR SAYS MORE OF THE SAME. WE JUST COULDN'T FIGURE IT OUT. ANYHOW, OUR BUS DID FINALLY ARRIVED SO WE BOARDED. THE TIME ELAPSED IS APPR. 1½hours.

WE GOT BACK TO THE APT. TO BE GREETED BY A WORRIED MOMA. SHE SAID THIS SO OFTEN,"CHRIS, I WAS WORRIED SICK. WHY DIDN'T YOU CALL?" CHRIS, "BUT I DID CALL, THE OPERATOR SAID SOMETHING WAS WRONG WITH THE FONE." SHE DIDN'T BUY IT SO SHE KEPT TRYING TO MAKE HIM CRACK. I WAS THE ONE THAT ALMOST CRACKED AFTER HEARING THE SAME CONVO. INTO THE WE HOURS OF THE MORNING. OH WELL, I GUESS IT WAS KIND OF FUNNY.

IT IS THURSDAY SOMETIME IN AUGUST. WE GO TO BREAKFAST AT THE LOCAL RONALD'S. NEXT, WE CROWD INTO A COMPACT AND HEAD TO THE DOG STATION. HIS MOM HAS CALMED DOWN BY THIS TIME SO EVERYTHING IS PRETTY COOL. IT IS ABOUT 11A.M. AND WE BOARD THE RACETRACK BUS THAT GOES NON-STOP TO DEL MAR. THE RACETRACK IS ABOUT ¾TO⅘MILE TO THE PARK. OH, I ALMOST STARTED SOMETHING I CAN'T FINISH THIS ISSUE. TUNE IN FOR PART THREE OF MY TRIP. IT IS THE CONCLUSION AND BY FAR THE BEST PART OF MY TRIP. RIGHT NOW I'M GOING TO GIVE CHRIS AN INTERVIEW BECAUSE HE HAS BEEN THROUGH ALOT. HANG IN THERE CHRIS.....

BELOW-BLENDER AIR

ALSO MR. MAY RIPPIN
1 Footed Backside air

THE MONTHLY SHREDDER

# madrid SKATEBOARDS

CHRIS MAY INTERVIEW TAKE ONE

by Ridge

FIRST OF ALL, I WOULD LIKE TO TELL YOU THAT CHRIS SIGNIFIES THE PERFECT HOST. I SPENT A FEW DAYS WITH HIM LAST SUMMER AND I CAN HONESTLY SAY THE GUY RIPS. THE TREATMENT GIVEN TO ME BY HIS FAMILY ALSO WAS BIO. THIS GUY IS 100% BEHIND THE SPORT AND WE CAN USE MORE LIKE HIM. HE IS GREAT AT CATCHING BUSES SO IF YOU EVER RUN INTO HIM, ASK HIM TO SHOW YOU. OH WELL, ON WITH THE INTERVIEW.

RIDGE:HOW LONG HAVE YOU BEEN SKATING AND HOW DID YOU GET STARTED. I KNOW THIS IS THE PROVERBIAL QUESTION BUT ANSWER IT ANYHOW.
CHRIS: I'VE BEEN SKATING FOR 6to7 YRS. ONE TIME MY MOM CAME HOME WITH THE PLASTIC SKATEBOARD WITH A DOUBLE KICKTAIL. I WANTED IT SO BAD AND HAD TO MOW THE LAWN FOR 3 YRS. BEFORE I GOT IT. WHEN I STARTED SKATING ON IT, OTHER KIDS SAW ME AND SOON STARTED. THEY SKATED WITH ME AND I SKATED WITH THEM AND THEY SKATED TOGETHER WITH ME AND I SKATED WITH THEM AND THEY DROPPED OUT AND I KEEP SKATING AND I'VE BEEN WITH IT EVERY SINCE.

R) WHEN DID YOU REALIZE YOU WERE IN THE SPORT FOR GOOD?
C) WHEN ALL MY MONEY WENT INTO THE SPORT. DAMN IT!!!!!!

R) WHAT WAS YOUR FIRST GOOD BOARD?
C) MY FIRST GOOD BOARD WAS THE ONE WHERE THE WHEELS ROLLED. I BOUGHT THIS SIMS SUPER LIGHT FROM A FRIEND FOR 10BUCKS. WE WERE RIDING THIS RAMP ONCE AND WE WERE DOING AIRS OFF THE SIDE AND I WENT OFF THE RAMP AND I HAD 1FT ON THE NOSE AND THE OTHER ON THE TAIL. WHEN I LANDED, IT KINDA SNAPPED IN HALF.
R) HOW DOES A BOARD KINDA SNAP IN HALF?
C) WELL, ANYHOW, THAT WAS MY FIRST GOOD BOARD.

CHRIS BLAZIN AT PARAMOUNT AND SKATE CITY.

CHRIS GOES FOR THE EXTENDED BRAND!

R) WHAT EQUIP. ARE YOU CURRENTLY RIDING?
C) WELL, MADRID OF COURSE,#1 MADRID.AND TRACKER TRUCKS WITH THE NEW NYLON BASE-PLATES. YOU OUGHT TO KNOW ABOUT THOSE, YOU MODELED FOR THEM.
R) YEAH, NOW ME AND BROOK HAVE SO MUCH IN COMMON.
C) WELL, YOU'RE GONNA LIKE THIS, I'M RIDING POWELL WHEELS. TELL THE WHOLE WORLD I DON'T CARE. I DO NOT KNOW THE GRIP TAPE OR BEARINGS BUT IT DOES WORK.

R) WHO ARE YOUR SPONSORS AND HOW DID IT COME ABOUT?
C) BRYAN, YOU ARE ASKING ME DUMB QUESTS O.K. I'LL ANS. IT THOUGH. I FIRST GOT SPONSORED BY MADRID, BUT I USED TO RIDE FOR A PARK TEAM(LAKEWOOD) WHICH WAS A BIG JOKE haha AND THEN FOR PARAMOUNT SKATEPARK WHICH WAS A BIGGER JOKE HAHA. WELL, ANYWAYS AFTER RIDING FOR THEM, I SKATED IN THE C.A.S.L. SERIES, A.S.P.O. AND USASA. AND ALL THOSE OTHER WHACHA-MADOOZIES. AT THE A.S.P.O. AT PARAMNT, DAVE DOMINY WHICH IS THE OTHER HALF OF TRACKER, SAW ME SKATING AND SAID," BOY, THAT GUY BLAZES" AND GUESS WHAT, I WAS ON (whisper) INDYS. I DIDN'T WANT HIM TO KNOW THAT. I TOLD HIM I HAD TRACKER STUFF AT HOME AND THE BASEPLATE BROKE AND I WAS GOING TO RIDE THEM AS SOON AS POSSIBLE. WELL, HE GOES,"DON'T WORRY ABOUT THAT. I'LL SEND YOU A BRAND NEW SET AND YOU'LL BE RIDING FOR US VERY SOON."
R) HAHA IF SOMEONE IN W.VA. WAS TOLD THAT YOU'LL BE RIDING FOR US VERY SOON, HE PROBABLY WILL BE RIDING IN A COAL CAR
C) ANYWAYS, I WAS SO STOKED. IN TWO DAYS, I HAD A BOX FROM TRACKER IN THE MAILBOX. YOU KNOW THE REST. NOW FOR MADRID. I WAS AT A SERIES RIPPIN UP THE 2A DIVISION ALWAYS A TROPHEY SNTCHR GO AHEAD, I'M A TROPHY SNATCHER. SO WHAT I WAS GETTING TOO MANY. YOU'VE SEEN MY ROOM.
R) YEAH, UNFORTUNATELY.
C) ANYWAYS, BEAU BROWN, WHO IS CURRENTLY THE CAPT. OF THE MADRID TEAM, SAW ME RIP AND KEPT BUGGING ME THAT THEY NEEDED SOMEBODY ON MADRID. NO ONE WAS ON MADRID I SOON HAD A MIKE SMITH AND LIKED THE BOARD A LOT. MADRID MAKES THE BEST BOARD I'VE LIKED MADRID AND HAVE NEVER LEFT.

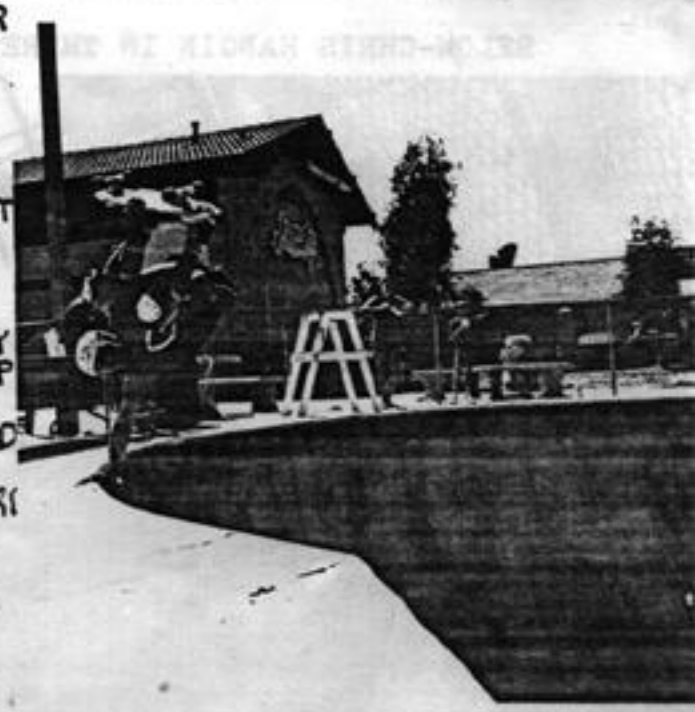

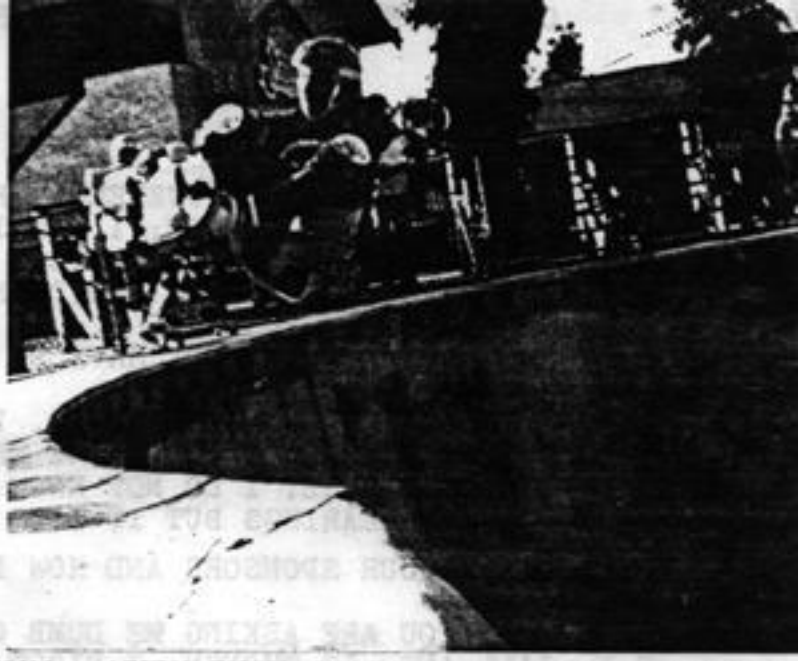

R) WHAT PARKS DO YOU LIKE AND DO YOU LOCALIZE ANYWHERE?
C) I LIKE WHATEVERS LEFT. THERE IS NOT TOO MUCH LEFT NOW. LETS SEE, I CALLED YOU TODAY AND TOLD YOU ABOUT WHITTIER CLOSING. THEY DON'T KNOW WHAT IS GOING TO HAPPEN, BUT THE PARK MAY RE-OPEN...

R) NEIL BLENDER AND LANCE MNT. ARE WHITTIER LOCALS, DO THEY HELP YOUR SKATING?
C) I HELP THEM, WHAT ARE YOU TALKING ABOUT. NEILS EXT. INVERT AND HANDPLANTS; I TAUGHT HIM TO DO THOSE. LANCE'S CRAZY MOUTH EXPRESSIONS-I TAUGHT HIM THAT!! O.K. O.K., I'M LYING, I ONLY TAUGHT THEM HALF THE STUFF THEY KNOW. WHEN THEY SKATE HARD, I SKATE HARD. NOW I DO NOT KNOW WHAT IS GOING TO HAPPEN SINCE WHITTIER CLOSED. I GUESS THEY'LL BE ON THE STREETS LIKE ME. I GUESS THE ONLY PARKS STILL OPEN ARE DEL MAR, PARAMOUNT, UPLAND. THERE ARE RUMORS ABOUT SOME PARKS RE-OPENING. COLTON MAY SOMETIME. SKATECITY MAY.

R) YOU GET HURT ALOT CHRIS, TELL US ABOUT IT.
C) DO I HAVE TO ANSWER THIS QUESTION? O.K., I'LL GIVE YOU SOME DETAILS. MY FIRST MAJOR INJURY WAS AT BADLANDS SKATEPARK IN L.B. QUIZ: WHO KNOWS THE OTHER BADLANDS SKATEPARK. OH WELL, I WAS LEARNNIN FRONTSIDE ROOLLL INS WITH GUESS WHO, YES, CAMERON MADMAN INDIAN TABBYTITE. THEY WERE LIKE ACID DROPS CAUSE WE CAUGHT SO MUCH AIR. THERE WAS A WOODEN PLAN AT THE EDGE OF LAKEWOODS HALFPIPE THAT WE HAD TO OLLIE OVER TO GET TO THE LIP. I GOT A LITTLE CRAZY AND STARTED PUSHING TO HARD. WELL NEEDLESS TO SAY, I DID LAND ON MY PROTEC BUT I WASN'T TOTALLY K.O.ED SO I DECIDED TO TRY THE STOOPID THING AGAIN. I DID THE EXACT SAME THING AND WAS DEFINATIY KNOCKED OUT THIS TIME. NO WAKE UP CALL OR NOTHIN. I NOW GET TEASED BY AL THE SKATERS: THEY WALK UP TO ME AND SAY,"WHO ARE YOU, WHO ARE YOU." BECAUS THAT'S WHAT I SAID WHEN I WOKE UP," WHO AM I-WHO AM I?" NEXT WAS THEUSASA SERIES CONTEST AT THE BADLANDS HALF A YR. LATER. BOY, WHAT A PROPER NAME FOR THAT PARK-BADLANDS. I DID AN AIR AND LANDED ON MY FACE AND WRIST. IT WAS BROKEN. NEEDLESS TO SAY, I STARTED WEARING WRIST GUARDS AFTERWARDS.

BELOW-CHRIS HANGIN IN THERE NO MATTER WHT.

R) WHAT DO YOU THINK OF LITTLE RAGS LIKE THE SHREDDER?
C) THE SHREDDER RIPS, WHAT CAN I SAY. THEY ARE INTERVIEWING ME AREN'T THEY? I'M NOT GOING TO KNOCK IT. IT'S HOT IT IS GREAT. I AM GETTING MORE PEOPLE TO GET IT TOO. WE ARE GOING TO INCORPORATE THIS THING. I'M TALKIN TIME MAGAZINE ETC. YEAH, YEAH. I GOT AN OLYMPUS 35mm A COUPLE WEEKS AGO SO I WANT TO BE A STAFF PHOTOG. FOR THE SHREDDER. I DON'T CARE IF YOU DON'T PAY OR NOTHIN.
R) GOOD BECAUSE EVEN IF YOU DID CARE, YOU STILL WOULDN'T BE GETTING PAID!!
C) WEKKY WEKKY, WELL, I'LL KEEP YOU INFORMED ON THE HAPPENINGS OUT HERE ANYWAY. STEVIES MAG DOESN'T EVEN COMPARE TO THE SHREDDER. THE SHREDDER RULES. AND JENNY -OHHHHH JENNY SHE MAKES ME HAVE SOME WILD DREAMS ABOUT HER. AHHHHH HERMAN THATS WHAT SHE IS, A HERMAN.

R)TELL ME ABOUT SOME OF THE CONTESTS U'VE SKATED IN. NOTE, JUST A FEW PLEZ
C)THE USASA WAS A JOKE. THEY MADE US SKATE IN SLEET ONE CONTEST. IT WAS SUCK. THE BEST CONTEST WAS AT THE LAKEWOOD A.S.P.O. I WAS SKATING AGAINST TODD JOSEPH AND CO. A LOT OF REALLY HOT SKATERS. I GUESS I HAVE THE BIG HEAD EH?
R) UH, I'D PUT THAT ANOTHER WAY FOR SOME OF OUR READERS CHRIS.
C) UH, YEAH. ON WITH IT. IT WAS TO BE IN THE HALFPIPE AND BANKED SLALOM. THE PROS WERE PUSHING ME SO HARD. THIS WAS WHEN I FIRST STARTED DOING MY EXTENDED LAYBACK AIRS. I WOULD BE SO EXT. THAT MY ARM WOULD COME OFF THE

Lein Air

"A" plant

LIP AND BOUNCE BACK DOWN IN THE MIDST OF MY STALLNESS. I SKATED IN TWO DIVISIONS, SKATEPARK SPONSORED AND 2A. I GOT 2 1ST PLACE IN BOTH DIVISION IN THE HALFPIPE AND GOT TWO SECOND PLACES IN THE BANKED SLOLAM IN BOTH DIV. THIS WAS BY FAR MY BEST CONTEST. I ALSO HAD A GOOD TIME AT THE DEL MAR CONTEST WHEN YOU WERE THERE. REMEMBER YOUR FRIEND BY THE JACUZZI?
R) UH, I DON'T HAVE ANY IDEA WHAT YOU ARE TALKING ABOUT.HAHAHAHAHAHAH

R) SPEAKING OF DEL MAR, HOW DID YOU DO IN THE RUSTY HARRIS SERIES?
C) I SKATED 3OF 4CONTESTS BECAUSE MY ASSHOLE BOSS WOULDN'T LET ME TAKE THAT DAY OFF. IT SUCKED SO BAD. THESE WERE SUPPOSED TO BE THE RATINGS IN THE WORLD. GUESS WHAT, I WAS STILL 4TH OVERALL IN THE WORLD IN AMS. EVEN THOUGH I MISSED A WHOLE CONTEST. ONE THING THAT TOTALLY PISSES ME OFF IS THAT I KNEW RUSTY HARRIS. THE GUY TOOK HOT PICTURES, THEY WERE GREAT. THEY SAY THIS SERIES WAS DEDICATED TO HIM, BUT THEY HAVEN'T DONE A PORT-FOLIO ON THE GUY IN ANY OF THE MAGS OR NOTHIN. THEY JUST MENTIONED HIS

NAME AT THE CONTESTS. YOU HEARD DON HOFFMAN SAY, " UH, EVERYBODY, THIS IS TH UH, WHATS THIS SERIES, FOR THE PHOTOGRAP HER, UH, WHAT'S HIS NAME. THEY DONE ZERO FOR THE GUY. IF I HAD PICS, I'D SEND EM TO YOU. ANYBODY HAVING PICS OF THEM THAT RUSTY TOOK, SHOULD GET AND ALBUM TOGETHER AND SHOW THIS GUY'S HOT WORK. THERE ARE OTHER HOT PHOTOGRAPHERS AND RUSTY'S WORK AS OF YET, HAS NOT BEEN NOTED. I THINK THIS IS KINDA SUCK!!!

R) I MUST AGREE. HAVE YOU EVER THOUGHT ABOUT BUILDING A RAMP IN LONG BEACH?

CHRIS ABOVE ON AN INDY AIR

INVERT AT WHITTIER

C) I WISH, OH YEAH, I DID USED TO HAVE A RAMP IN THE DRIVEWAY. WE WERE SUPPOSED TO MOVE INTO A HOUSE WITH A MASSIVE YARD AND I WAS GOING TO BUILD ONE THEN BUT WE DIDN'T GET THE HOUSE. THO THOSE HOES DON'T KNOW GOOD PEOPL WHEN THEY SEE EM. I HAD IT ALL PLANNED TOO, I WOULD RIP OF THE WOOD AND TELL EVERYBODY. OH WELL AS SOON AS WE GET A HOUSE WITH A YARD, THERE WILL BE A HALFPIPE IN LONG BEACH.

R)DO YOU LIKE SQUIELLS OR HOWEVER YOU SPELL IT.
C) YOU QUESTIONS ARE WEIRD. O I GUESS IS LIKES DIS, I LIKE THE ONES WITH THE BUSHY TAILS.
R)YEEEEEAH, RIIIIGHT.

R) WHAT KIND OF MUSIC DO YOU LIKE?
C) WELP!, LETS SEE WHATS ON TH RADIO OLD MAN.(TUNING OF RADIO IS NOW IN SESSION). HEY, THIS GUY IS ALRIGHT-JOE JACKSON. UH THE CLASH IS PRETTY GOOD. I LISTEN TO WHATEVERS ON. HOLD ON-( MORE TUNING).-HEY DO YOU

WANT TO HEAR ME SING?
R) NO! NO! NO!, HE THEN BEGINS SINGING SOME SPANISH SOUNDING SONG. IT'S AWFUL.

R) WHAT OTHER TYPES OF SKATING DO YOU LIKE BESIDES VERT.?
C)FREESTYLE, DOWNHILL, SLOLAM ETC., YEAH,SLM. RIPS. I USE POWELL WHEELS, I THOUGHT YOU'D LIKE THAT. ALSO TRACKER RACETRACKS. THEY ARE THE BEST FOR SLOLAM. DOWNHILL IS A RUSH. WE WENT TO LaCOSTA DOWN BY SAN DIEGO AND I WON THE VERY FIRST DOWNHILL CONTEST I ENTERED. I DON'T KNOW HOW BUT I DID IT. I LIKE ALL TYPE OF SKATING.

CHRIS AT DEL MAR PRO-AM

R) WHAT ARE YOUR FAVORITE TRICKS?
C) WELL, I CAN DO A LAYBACK AIR FAIRLY WELL. I SUCK AT BACKSIDE AIRS, THEY'RE ONLY 12FT. OUT BUT THEY WILL GET BETTER SOMETIME. I LIKE INVERTS AND MY NEW TRICK. I INVENTED THIS HOT TRICK SO DON'T BELIEVE ANYONE ELSE. IT IS A MUTE FOOTPLANT. I LOVE IT. I STILL WANT TO LEARN STEVIES TRICK THOUGH.
R) WHAT TRICK IS THIS?
C) YOU SHOULD HAVE SEEN HIM AT UPLAND, HE WAS D OING FRONTSIDE FOOTPLANTS WHERE YOU LEAVE THE BACK FOOT ON THE TAIL. HE WAS FLAILIN THEM SO HIGH. I WANT TO LEARN IT SO BAD.
R) CHRIS MY CHILD, I BELIEVE YOU HAVE BEEN MIS_ INFORMED ABOUT THIS TRICK. IT IS NOT NEW, OUR OWN MR. SKATE FATE-GARRY DAVIS INVENTED THIS ONE AT THE D.O. IN CINCINNATI. HE TAUGHT IT TO CAB NOT TOO LONG AGO. ANY TRICK GARRY DOES IS HIS OWN LITTLE INVENTION. MORE ON HIM NEXT ISSUE.

A NORMAL LAYBACK

R)DO YOU THINK YOU ARE COMING INTO YOUR PRIME?
C)DO YOU MEAN WITH GIRLS OR SKATING?
R) WHAT DO YOU THINK YOU HAVE MORE OF A CHANCE WITH MR. GIGOLO?
C)WELL, I'M ALWAYS GOING TO BE GOOD AT SKATING. I REALLY DON'T KNOW NOTHIN ELSE. I DON'T THINK I'M IN MY PRIME YET CAUSE I CAN STILL LEARN NEW TRICKS.

R) WHO DO YOU SKATE WITH MOSTLY? AND DO LANCE MTN. AND NEIL BLENDER HELP YOU OUT SINCE THEY ARE WHITTR LOCALS?
C)I MOSTLY SKATE BY MY SE LF BUT SOMETIMES WITH TAB BYTITE. I TEACH NEIL HIS TRICKS, WHAT DID YOU THINK AND LANCES MOUTH EXPRS. M ME TAUGHT DEM TO HIM. WHN THEY SKATE HARD, I DO TOO.

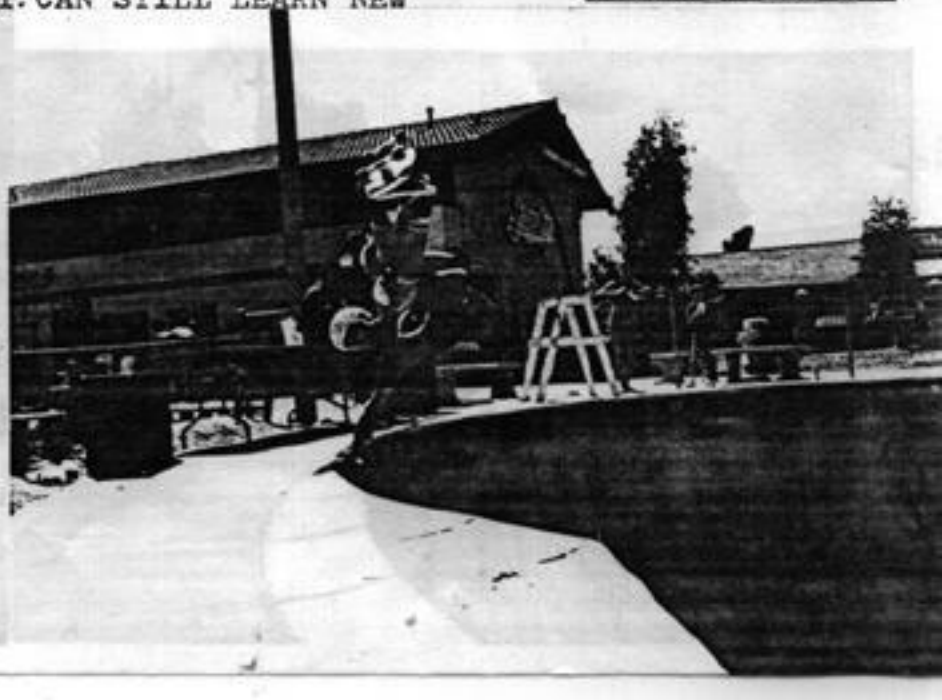

R) HOW OLD ARE YOU NOW CHRIS?
C) I'M 18NOW, I'M LEGAL, YEAH. I STILL CAN'tGO TO BARS BUT I CAN SEE ADULT MOVIES THOUGH.
R( HAHAHAHA YOU ARE STILL A CHILD! BEING 18 DOES"NOT MAKE YOU AN ADULT,. YOU ARE A PRIME EXZAMPLE HAHAHAHA!!!!!

WHAT IS THE FUNNIEST THING YOU HAVE EVER SEEN?

C) BY FAR IT HAS TO BE JENNY. I REALLY DO HAVE DREAMS ABOUT HER. I WANT THAT GIRL SO BAD.
R) HAHA, I'M IN THE CONTROL SEAT WHEN JENNY IS CONSERNED. SHE KNOWS IT.

WELL MR. MAY WE ARE NEAR THE END OF YOU INTERVIEW. WOULD YOU LIKE TO SAY SOMETHING ELSE.

CHRIS) YEAH, KEEP SKATING AND READING THE SHREDDER. OH, YEAH, I SAW STACY AT UPLAND WEARING A W.VA. BONES BRIGADE SHIRT. THEY RRRRIP!!!. DID YOU MAKE THEM?
RIDGE) NO, MY FIRST LT. IN VIRGINIA HAD THOSE PUT TOGETHER. THEY ARE HOT AREN"t THEY?
CHRIS) YEAH, THEY ARE SO HOT EVEN THOUGH I SKATE FOR MADRID. ARE YOU GONNA MODEL FOR PLAYGIRL OR ANYBODY ELSE RIDGE?
RIDGE) WELL, I'VE LOOKED INTO IT BU BROOK SAYS SHE WANTS TO SUPPORT US BOTH. I HAVE NO SAY SO IN THE MATT

KEEP SHATING OR SKATING CHRIS AND I WILL CATCH YOU AGAIN NEXT SUMMER.

---TO LEFT, THE MUTE FOOTPLANT.

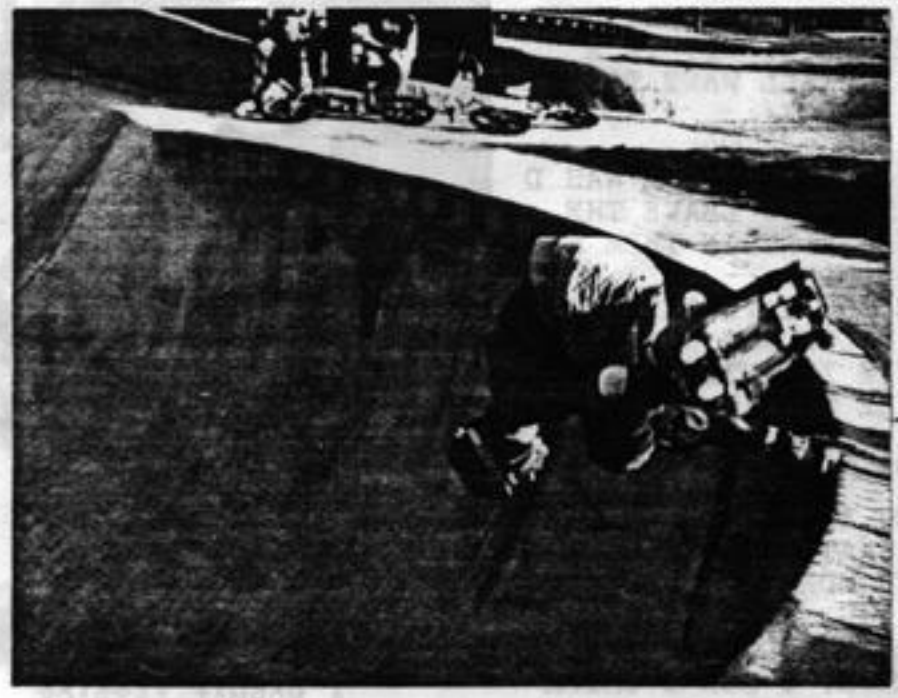

## WHAT IS GOING ON OUT THERE EH!!!

POOL

UPLAND PRO-AM RESULTS ARE IN.

1. MIKE McGILL (POWELL-PERALTA)
2. MICKI ALBA (SANTA CRUZ)
3. STEVE CABALLERO (POWELL-PERALTA)
4. LANCE MOUNTAIN (VARIFLEX)
5. NEIL BLENDER (G&S)
6. MARK "GATOR" ROGOWSKI (G&S)

AMS SPONSORED

1. CHRIS MILLER (G&S)
2. KEVIN STAAB (POWELL/TRACKER)
3. STEVE STEADHAM (POWELL-PERALTA)
4. JOHN LUCERO
5. EDDIE RATEGUI

BANKED SLALOM

UPLAND PRO-AM

1. BRIAN MARTIN
2. MICKI ALBA
3. GATOR

AMS SPONSORED

1. STEVE STEADHAM
2. BILL SANIBLE
3. RICK DEMONTROND "SPIDEY"
4. CHRIS MAY

WHITTIER PRO AM

POOL

1. NEIL BLENDER
2. BILLY RUFF
3. LESTER KASAI

FREESTYLE

1. MUTT OF COURSE
2. PRIMO D.

THESE ARE LATE RESULTS SO, MOST NAMES WILL NOT BE MENTIONED. SPAC


BEFORE THERE WAS TRACKER, THERE WAS NOTHING ELSE!

NOW THAT THERE IS TRACKER, THERE STILL IS NOTHING ELSE!

IN THE FUTURE TRACKER WILL BE THERE, WILL YOU?

TRACKER

MAKE THE RIGHT CHOICE NOW.
THE ONLY CHOICE FOR #1.
THE TRACKER CHOICE.

TRACKER TRUCKS P.O. BOX 398 cardiff-by-the-sea
CALIFORNIA
92007

THINGS ARE DEFINATELY STARTING TO LOOK UP.

BOBBY PRIBBLE-INDIANAPOLIS INDIANA-NOW SPONSORED BY SIMS VISION.
MIKE HILL-DAYTON OHIO-NOW SPONSORED BY GULLWING TRUCKS.
JEFF KENDALL-INDIANAPOLIS INDIANA-NOW SPONSORED BY MADRID.
RICK SUMMERFIELD-NOW SPONSORED BY GULLWING TRUX. FROM HUNTINGTON W.VA.

THERE WILL PROBABLY BE MORE SPONSORESHIPS NOW THAT A FULL SCALE RAMP SERIES IS PLANNED FOR THE SPRING AND SUMMER. HERE IS A LITTLE INFO.

THE M.E.S.S. SERIES. THE MID-EASTERN-SKATE-SERIES.
THEY WILL TAKE PLACE IN MAY, JUNE, JULY, AND AUGUST ON FOUR RAMPS. DETAILS ARE BEING WORKED OUT NOW. IN FUTURE SHREDDERS AND OTHER SKATE RAGS, YOU WILL BE BRIEFED IN FULL DETAIL ON EVERY ASPECT OF WHAT IS GOING DOWN. STAY TUNED.

OTHER INFO.
GREMIC SKATES WILL BE COMING OUT WITH A SKATE MAG SOON.

HERE ARE A FEW OTHER MAGS YOU WANT TO GET:

DEATH SKATE-701 E. WHITAKER MILL RD. RALEIGH, N.C. 27608

rad-magRAD MAG-3113 BRENTWOOD RD. RALEIGH, N.C. 27604

THAT IS ABOUT IT FOR THIS ISSUE, NEXT ISSUE WILL BE THE CONCLUSION OF ME IN CAL. IT TOLD YOU THIS ONCE. BLAZE EVERY DAY.....

By
Chris Carter

## THE CHRISTMAS FLAIL FESTIVAL WITH KUKLA, FRAN, AND OLLIE.

mid air Flail

ON SUNDAY, THE DAY AFTER CHRISTMAS, I WAS LYING IN BED WONDERING WHAT THE HELL I WAS GOING TO DO-(((a WATCH THE GODSPELL HOUR ON THE TUBE, (((B) MARVEL AT ALL THE BULLSHIT THAT SANTA BROUGHT. THEN, THE PHONE RANG AND I WAS SOON TALKING TO RIDGE. HE ASKED IF I WANTED TO SKATE. I TELL HIM THAT IT IS RAINING OUTSIDE AND HE TELLS ME NOT TO WORRY BECAUSE WE WERE TO SKATE IN THE PARKING PORT DOWNTOWN. THERE WAS TO BE A FREESTYLE CONTEST SO I TOLD RIDGE I HADN'T SKATED IN A MONTH, BUT HE TELLS ME NOT TO WORRY AND TO BE THERE! I PICKED RIDGE UP AND MET UP WITH SUMMERFIELD AND WITTPENN TO BE FOLLOWED BY TIM CLINE. BUT WHAT ABOUT DAVID JONES? IT SEEMS THAT CLINE MADE ANOTHER CALL AND DAVE PUT THE EXCUSE IN THESE WORDS SOME-WHAT ((JONES), UH, WEEL CLINE, IT'S LIKE THIS, I PARTIED ALL LAST NIGHT AND I MUST SLEEP ALL DAY TO RECOVER. WHAT WILL HE COME UP WITH NEXT??? ON WITH THE CONTE DURING A HOT PRACTICE SESSION, I BROKE A HANGER ON MY ACS TRUCK. IT PISSED ME OFF THOUGH I HAD ANOTHER PLACED IN MY PAWS BY CLINE WITHIN MINUTES. AFTER I REPAIRED IT, THE CONTEST WAS STARTING AND I WAS FIRST, JUST MY LUCK. I WAS ELIMINATED IN THE PRELIMS AND THE OTHER FOUR WENT HEAD TO HEAD. CLINE WAS UP AGAINST RICK AND RIDGE WAS IN IT WITH WITTY. RICK AND RIDGE ADVANCED. CLINE SKATED AGAINST WIT IN THE LOSERS BRACKET WITH WIT ADVANCING. THIS PUT CLINE OUT OF IT BUT HE SHOWED A GOOD ARRAY OF TRICKS SUCH AS HANDSTANDS, RAIL FLIPS, AND MORE BUT HAD TROUBLE STAYING ON THE BOARD. RICK THEN BEAT RIDGE PUTTING HIM IN THE FINALS AGAINST THE VICTOR OF RIDGE AND WITTY. WIT SHOWED A GREAT DEAL OF ORIGINALITY BY DROPIN IN OFF HIS CAR, BEARDSWEEPERS, AND SOME KIND OF HORIZONTAL FRONTSIDE AIR. RIDGE SKATED ALMOST FLAWLESSLY EMPLOYING KICKFLIPS, FINGER FLIPS, TAIL FLIPS, AND MANY MORE MULLEN INSPIRED MOVES MAKING HIM THE WINNER AND BIDDING HIM AGAINST FIELD FOR THE TITLE. THE FIELD SKATED WITH A GREAT REPETOIR USING ABOUT SEVEN BOARDS IN HIS ROUTINE. HANDSTANDS, ELBOWSTAN STACKED BOARD HANDSTANDS, BOARD JUMPS NOSE AND TAIL WHEELIES, AND MANY MORE MA HIM THE OVERALL VICTOR. RIDGE SKATED HARD AGAIN SHOWING MANY DIFFICULT MUTT MOVES, BUT HAD A PROBLEM STAYING ONBOARD. WHEN TWO SKATERS WENT HEAD TO HEAD, THE OTHER THREE JUDGED. IT WORKED OUT O.K. ONCE AGAIN. ALTHOUGH I GOT 5th OU OF FIVE, IT WAS A DEFINATE CHANGE OF PACE AND PROVED TO BE FUN.

### THE WAY IT WENT IN FREESTYLE

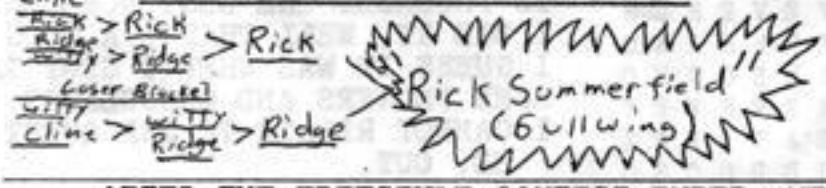


1st-RICK SUMMERFIELD (GULLWING)
2nd-BRYAN "RIDGE"WAY
3rd-JOHN WITTPENN
4th-TIM CLINE
5th-CHRIS CARTER

AFTER THE FREESTYLE CONTEST ENDED, WE DECI DED TO HAVE A DOWNHILL PARKING PORT RACE. THE SLAMS WERE VERY COMMON TO US AT THIS POINT SO WE WANTED TO GET UNDER WAY BEFORE EVERYONE GOT KILLED. BY THE WAY, RIDGE IS THE WRITER OF THI EVENT. IT SEEMED LIKE ALL WERE FORCING ME TO THE OUTSIDE FOR NO REAson. ON THE REAL McCOY, CARTER AND MYSELF WERE TRAILING HEAVY DUE TO A FAKE SLAM BY CLINE. WE PILED AND SAW NO ONE FOR MILES. WE DECIDED TO RIP AND SOMEHOW I GOT THIRD WITH A LAST DITCH EFFORT IN PUMPING. THE RESULTS WENT AS FOLLOWS: FIELD, CLINE ME, WITTY, CARTER. THIS WAS SO FUN THAT WE ARE NOW PLANNING A SERIES. HAVE ONE YOURSELF.

TIM CLINE JAMMIN DOWN LOT.

# FUN AND GAMES FOR ALL YOU TOADS AND BUNNIES

QUESTION: WHAT DID THE MAN MISTAKE JENNY JENNY FOR WHEN HE SHOT HER?

VARIOUS ANSWERS:

SHLOTLEWD SHLEMLOOM-COREY O'BRIEN
A ZAGNUT-MORT TABER AND COMPANY
A WALKING SEPTIC TANK-JEFF MOSER
A BMXer-ANDY ROGERS
A OSTROG OR AN FROSTRICH-SKETCH
E.T., SOMETHING OUT OF THE PETRIFIED FORREST,
SOMETHING FROM ROMULAC
INHUMAN, A RARE TROPICAL DISEASE, THE UGLY DUCKLING, YOUR MOMMA! POW!!, OUCH, THAT HURT ME RIDGE. WELL, DON'T TALK ABOUT MY MOMMA.

THERE WERE MANY MORE THINGS BUT I CANNOT LIST THEM IN MY MAG.

*I personally think the guy did the right thing.*

CONSULT THE RIDGE

1. CAPT. RIDGE, I AM AN ALL AROUND GREAT SKATER WITH NO RECOGNITION, I LIVE IN A SMALL TOWN IN VIRGINIA WHERE SKATING IS UNHEARD OF. ANYWAY, I HEAR YOU ARE NOW SEMI SPONSORED BY TRACKER TRUCKS. HOW DID YOU DO IT? LT. TIM CLINE

P.S. THE SHREDDER RULES

YOU ARE NOT MODEST ARE YOU? YEAH, I GUESS I'M KINDA SPONS. THEY SEND ME STUFF A LOT. SEMI IS PROBABLY THE BEST WORD. HOW I DID IT, WELL THAT'S A TOUGHFY I GUESS IT WAS WHEN I SENT THEM SOME FLOWERS AND CHOCOLATES. I CANNOT RELATE TO THE QUEST. ED. OUT.

HEY RIDGE, I GOT ANOTHER ANS. TO THE JENNY QUESTION. I WILL NOW ATTEPT TO EXPLAIN. 2xthe ti my ankle was broken,2.5months,x THE DIST. FROM MY HOME TO THE MARYVILLE SKATEPARK-43,42626-no take this and square root it. n divide by pie,3.1415927. THEN SQUARE IT TO GET THE EQAUTION, THE ANS.IS REALITY, 22. jam jam

| | | | | | | | | | | | | | | | | | | | |
|---|---|---|---|---|---|---|---|---|---|---|---|---|---|---|---|---|---|---|---|
| S | N | A | C | K | B | O | N | C | I | T | A | B | C | D | E | L | P | Q | N |
| C | C | L | F | C | C | K | Z | N | C | P | Q | U | N | D | E | S | H | I | T |
| H | H | A | Z | O | C | K | C | O | W | Z | A | I | K | H | L | O | P | R | Q |
| I | U | B | Z | W | R | O | L | L | I | N | G | P | A | P | E | R | S | E | G |
| O | N | A | U | Z | C | O | I | C | L | D | B | J | W | L | L | N | R | A | M |
| H | Y | M | A | M | C | G | F | N | D | Z | O | C | E | V | T | S | C | F | F |
| O | P | A | Q | U | T | A | H | R | T | S | T | H | O | Z | C | E | O | N | Z |
| E | F | S | G | S | B | O | L | I | H | D | Y | D | H | E | E | K | R | W | N |
| C | N | K | K | S | K | C | A | T | I | B | O | E | N | K | T | N | V | S | T |
| Y | M | A | U | A | S | I | D | C | N | U | N | R | D | A | N | U | F | C | K |
| U | E | T | G | V | T | E | N | C | G | C | H | A | R | C | E | P | M | I | I |
| W | H | E | O | E | D | E | N | M | O | R | E | M | A | G | B | E | D | G | L |
| M | A | R | G | N | E | M | F | A | W | C | H | B | O | B | U | T | E | F | N |
| I | T | E | O | T | N | O | F | A | W | A | T | U | A | C | T | A | D | Q | R |
| D | H | P | H | V | C | O | I | P | T | F | E | R | E | Q | D | K | C | O | S |
| W | E | C | O | U | K | Y | R | L | E | E | W | P | A | O | N | S | T | U | F |
| E | H | R | W | A | R | E | E | S | A | S | E | H | H | T | C | B | W | Y | Z |
| S | E | T | E | X | A | S | S | K | A | T | E | B | O | A | R | D | N | E | W |
| T | L | L | O | S | W | Y | Z | Z | S | O | A | H | W | E | R | U | S | R | Y |
| G | S | O | M | K | E | H | C | A | U | E | F | U | N | E | S | C | O | L | L |
| R | G | C | Z | A | W | A | N | S | K | A | T | E | B | O | A | R | D | W | H |
| I | E | G | F | T | B | H | E | Z | W | M | O | R | E | R | M | O | S | E | S |
| N | R | F | K | I | C | I | N | J | T | L | C | C | Z | Z | P | Z | S | H | O |
| D | R | E | L | N | B | W | S | O | S | K | A | T | E | S | C | E | N | E | U |
| D | Y | N | F | S | S | D | W | H | A | M | B | O | H | P | U | N | K | S | C |
| N | N | I | K | C | S | S | T | O | P | M | E | E | I | R | E | A | L | T | H |
| C | I | N | C | E | C | E | Z | Z | K | A | T | R | R | F | A | N | L | M | N |
| C | B | C | C | N | C | F | Z | Z | S | N | Z | Z | A | Y | O | S | I | S | A |
| S | K | A | T | E | A | T | T | A | C | K | M | O | N | F | G | J | H | N | L |
| A | N | E | V | E | V | T | R | U | E | L | O | C | P | O | P | S | M | E | S |
| E | Z | S | C | W | H | A | T | H | O | O | K | E | S | H | C | E | T | L | R |

R R R R R R R R R R R R R R R R R R R R
S E V H D
D E F O
Q Z U R A Y R A I
E G F I C B A Y E Z
M P D B R E S C W
F F I M P I S K A Q
Z Y E C D C E O N
S A N G O T Z Y
K R W N S A N G O T Z Y
T S T N E C C E T
R M S O H H H
I A R A T S Y O R
L O T F U C E K A
W E D A M E S
R U E A S S R Y H
O S C K R B O I B Y
F F M A G R P O C
Z P M O S R S Y Z
N E W Z B R N I K W P
R Y R A E C E A Q Z
O L L E C D E A T Z L
D W H W Z D N J E Z I
E V E V E M L S
H O B Y R M N A A U
E B H E O G K O
K S C R K S E R W E Y
E A L T H R E A T B M R N
N L M N S U D D O C S O
A W C K O M Q E X
E S N Z L E
U C K E N H
A S S H O L E

alabama skatereport;texas skateboard newz;skate fate; skate punk;skatin scene;skate line; thrasher; skate scene shredder; rolling papers; squid meat; wild thing; skate attack; altered skates; stuff mag; skateboard; very sketchy; midwest grind; filler; hex on you; real threat; so what; burp;

IF YOUR MAG IS IN THIS LIST,GREAT! KEEP SENDIN! BUT IF IT IS NOT SEND YOUR TO:mike khuu, 4529 edgeware lane, slc,utah 84119

thanks BRYAN!

## A LETTER FROM THE SCOTS

GREETINGS FROM THE SKATERS OF SCOTLAND AND THEIR SKATEBOARD ASSOC., THE S.S.A., TO THE SKATERS OF AMERICA. WE ALREADY HAVE OUR SPORT IN COMMON, SO, SUPPORT THE SHREDDER; IT'S A GREAT LITTLE RAG. BUILD RAMPS, SKATE HARD AND KEEP THE FAITH. WE MUST ADVANCE OUR SPORT TO INSURE IT'S SURVIVAL. OUR ASSOC., THE SCOTISH SKATEBOARD ASSOCIATION, HAS 'COUNTRY MEMBERS' WITH WHOM I CORRESPOND IN OVER 20 DIFFERENT COUNTRIES WORLD WIDE. WRITE AND TELL US ABOUT YOUR SCENE. SEND INFO. AND BLACK/WHITE PIX. JOIN OUR ASSOC. AS A C.M. FOR ONLY 10 DOLLARS PER YEAR. GET OUR MEGA-GLOSSY PIX AND INFO. SUPER MAG, SKATELINE, AND REGULAR PERIODICAL MINI-MAG, SKATEWAVES, AND KEEP IN TOUCH WITH THE WORLD SCENE.

ISSUES 6,7,8, NOW AVAILABLE FOR 2 DOLLARS. COMING IN EARLY 83', OUR 100 PAGE INTERNATIONAL ISSUE. THE COST AND POSTAGE HAS NOT BEEN DETERMINED YET. SO WRITE NOW TO GET THE INFO. FIRST HAND SO YOU DO NOT GET LEFT OUT.

THE WORLD ((not just Scotland)) WILL BE COVERED AND I DO MEAN COVERED. GET IN TOUCH. WRITE TO DEE URQUHART 16 SCONE GARDENS, EDINBURGH EH8 7DQ SCOTLAND, U.K. DO IT NOW!!!!!!!!!!!

DEE JAMMIN AT ROCK 'n' ROLL SKATEPARK. FAKIE R N ROLL SLIDE IN LIVINGSTON, SCOTLAND.

THIS IS THE LAST TIME I AM GOING TO TELL YOU TO GET THIS MAG. IT IS A MUST JUST LIKE THRASHER AND THE SHREDDER. JUMP ON IT.....

ED.

**SCOTTISH SKATEBOARD ASSOCIATION**

**Competitor's Registration Card**

No. 118

Name BRYAN RIDGEWAY

Club COUNTRY MEMBER

Date of Birth 8-25-63

Date of Registration

The Pipes

THE MONTHLY SHREDDER
ALSO THE RIDGE W.Va. H.Q
1626 13th AVE
HUNTINGTON, W.VA. 25701

the stamp →
the stamp →

To:

Richard
*Before*
the Jenny
Contest

and
after
winning
** it. **

BONES BONES BONES

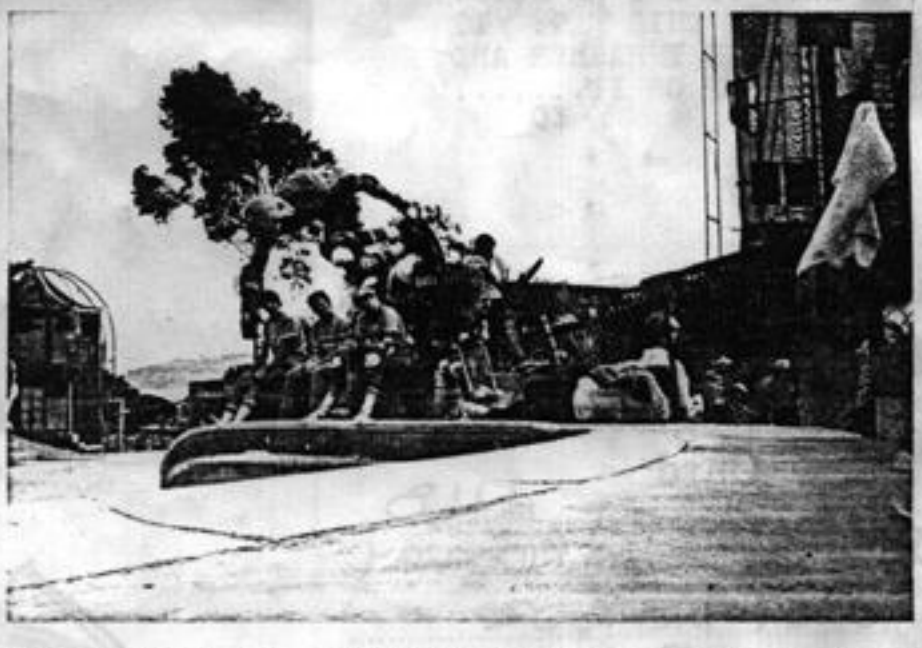

POWELL-PERALTA AM. STEVE STEADHAM FLAILIN AT DEL MAR

POWELL-PERALTA 130 LOS AGUAJES AVE SANTA BARBARA, CA. 93101
(805)-963-0416